

Please work together to implement the following new COVID-19-related health and safety procedures, *effective immediately*:

Parents:

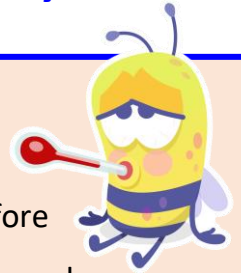

1. **Please screen your child for COVID-19-related symptoms at home** before making the drive to school, including checking that their temperature is under 99.4 degrees F (axillary) or 100.4 degrees F (orally). Be prepared to answer health screening questions from your child's teacher at drop-off time.
2. Teachers will begin washing all children's hands at pickup time. **Please wait outside the door for your child's teacher to wash your child's hands** and gather any items to send home **when you arrive for pickup**.
3. When picking your child up from the playground, please **stop at the main floor restrooms to wash your child's hands before leaving** the building (or use hand sanitizer in the car, if you feel it is a safe option for your child).

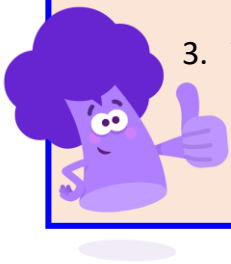

Teachers:



1. **Ask parents health screening questions at drop-off time each morning:**
 - a. "What was your child's temperature this morning before drop-off?"
 - b. "Did your child have any other signs of potential illness this morning?"
2. **Wash children's hands and your own before AND after using the playground and/or muscle rooms**
3. **Wash children's hands at departure time**, too (in the classroom or muscle room), before releasing them to their parents/authorized pickup persons. Parents will be encouraged to stop at the main floor restrooms to wash their child's hands when they pick up from the playground.

